



## HALLOWEEN THEMED BACK TO THE 80'S PARTY



**SATURDAY October 28<sup>th</sup> 2017**

Starting @ 6:30pm – 10:30pm

**Marriott Residence Inn**

9 Gerhard Road

*\*Suggested parking at 875 Old Country Rd*

Plainview, NY 11803 ([map](#))

**8<sup>th</sup> Annual Party - Over 100 singles expected to attend our PARTY**

Suggested Table seating by  
**AGE GROUP**

**B 32-46 B+ 38-52 C 44-59 D 54-69+**

*Marriott's* Beautiful Terrace room overlooking pool area  
with DJ Music / Dancing, Icebreaker games to mix things up with prizes

**1980's Costumes encouraged \*But not mandatory!**

**Fun mixer *Retro 80's* with PRIZES awarded !**

Everyone receives one raffle for some cool prizes for just attending this Halloween Party.  
Get MORE chances to win prizes by wearing or bringing in something from the 80's  
[CLICK HERE](#) Details & ideas for the 80's

**["MAKE A CONNECTION CARDS"](#) Provided to all.**

**Food served** - Salad, Chicken Francese, Pasta, Rice, Steamed Vegetables.

**Desserts** will include CANDY BAG to take home! + Halloween Cake, Coffee + Tea **\*CASH Bar**

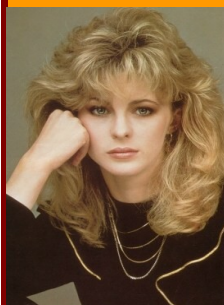

**MONSTER MASH Dance contest**  
**VOTE for Best Costume** (*Prizes awarded*)

**ALSO FREE RAFFLE DRAWING –**  
enter in with FREE RAFFLES “AUTION STYLE”  
Win Gift Cards or Win Tickets for BROADWAY SHOW *Curvy Widow*

**Save money ~ Pre-paid \$39**

**Includes: Appetizers, Buffet Dinner, Special Desserts DJ MUSIC & Dancing PRIZES AWARDED**

[Buy Now](#)



[CLICK HERE to pay \\$39.00](#)

**Only \$34 if you pre-pay with a FRIEND! [Click here](#) apply and receive a discount link!**

**COST: \$45.00 CASH AT DOOR w/ RSVP**

**MUST ~ RESERVE IN ADVANCE FIRST TIME? [REGISTER HERE to SIGN UP](#)**

**Email [gail@7inheavensingles.com](mailto:gail@7inheavensingles.com)**

[www.7-in-heaven.com](http://www.7-in-heaven.com)

Call 631 592 9804



**9 Gerard Road**  
**[Plainview, NY 11803 map](#)**

***BEST SUGGESTED ALTERNATIVE PARKING***

**ADDRESS- 875 Old Country Rd.**

Parking lot at the hotel does get filled - here is alternate parking you can use to access the hotel  
When you enter Old Country Road EAST at exit 10 off the Seaford Oyster Bay Exp. (RT 135)

there is an OFFICE BUILDING marked **875 Old Country Rd. Plainview**

It is very close to RT 135 intersection, before the turn onto Gerhard St.

**ADDRESS- 875 Old Country Rd.** and head toward the back parking lot.

**Park in the Left side back corner.**

**There is a GATE with a path that is a short walk to the entrance for the hotel.**

**Plenty of free parking there - business hours are over.**

***DIRECTIONS***

**Long Island Expressway (LIE)**

Take the LIE to exit 44 for Rt 135 (S) Seaford Oyster-Bay Expwy.

Continue on Rt 135 S to **Exit 10** for Old Country Road

Make a LEFT turn onto Old Country Rd.

**ADDRESS- 875 Old Country Rd. for Parking**

**Northern State Parkway (NSP)**

Take the NSP to exit 36S.

Rt 135 (S) Seaford Oyster-Bay Expwy.

Continue on Rt 135 S to **Exit 10** for Old Country Road

Make a LEFT turn onto Old Country Rd.

**ADDRESS- 875 Old Country Rd. for Parking**

**Southern State Parkway (SSP)**

Take the SSP to exit 29N **Rt 135** (NORTH) Seaford Oyster-Bay Expwy

Continue on Rt 135 S to **Exit 10** for Old Country Road

Make a RIGHT turn onto Old Country Rd.

**ADDRESS- 875 Old Country Rd. for Parking**